ORGANOGRAMA GERENCIAL
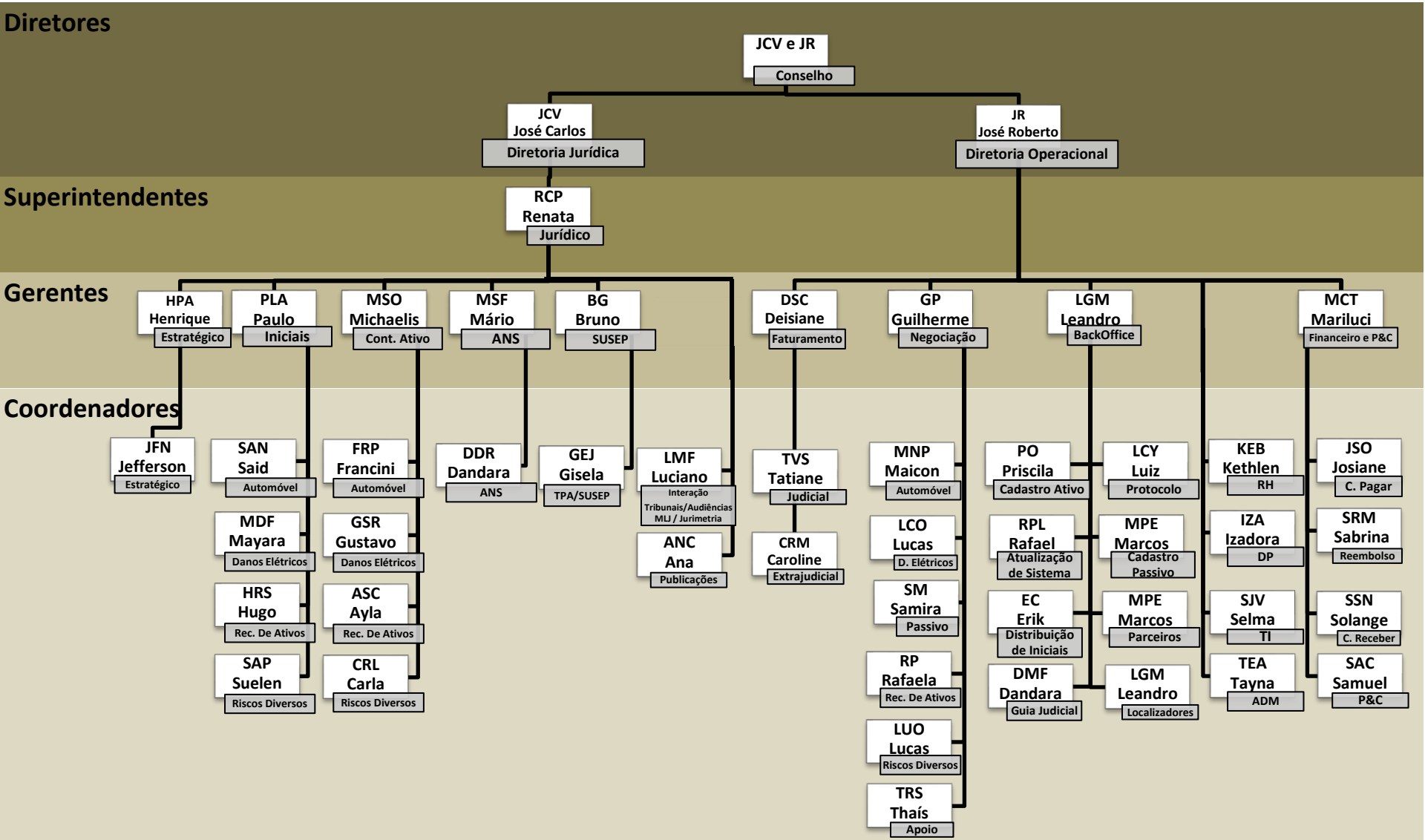
A.S
ALMEIDA SANTOS
ADVOGADOS